God save the queen

Lukas Arana and Inaxio Larrañaga
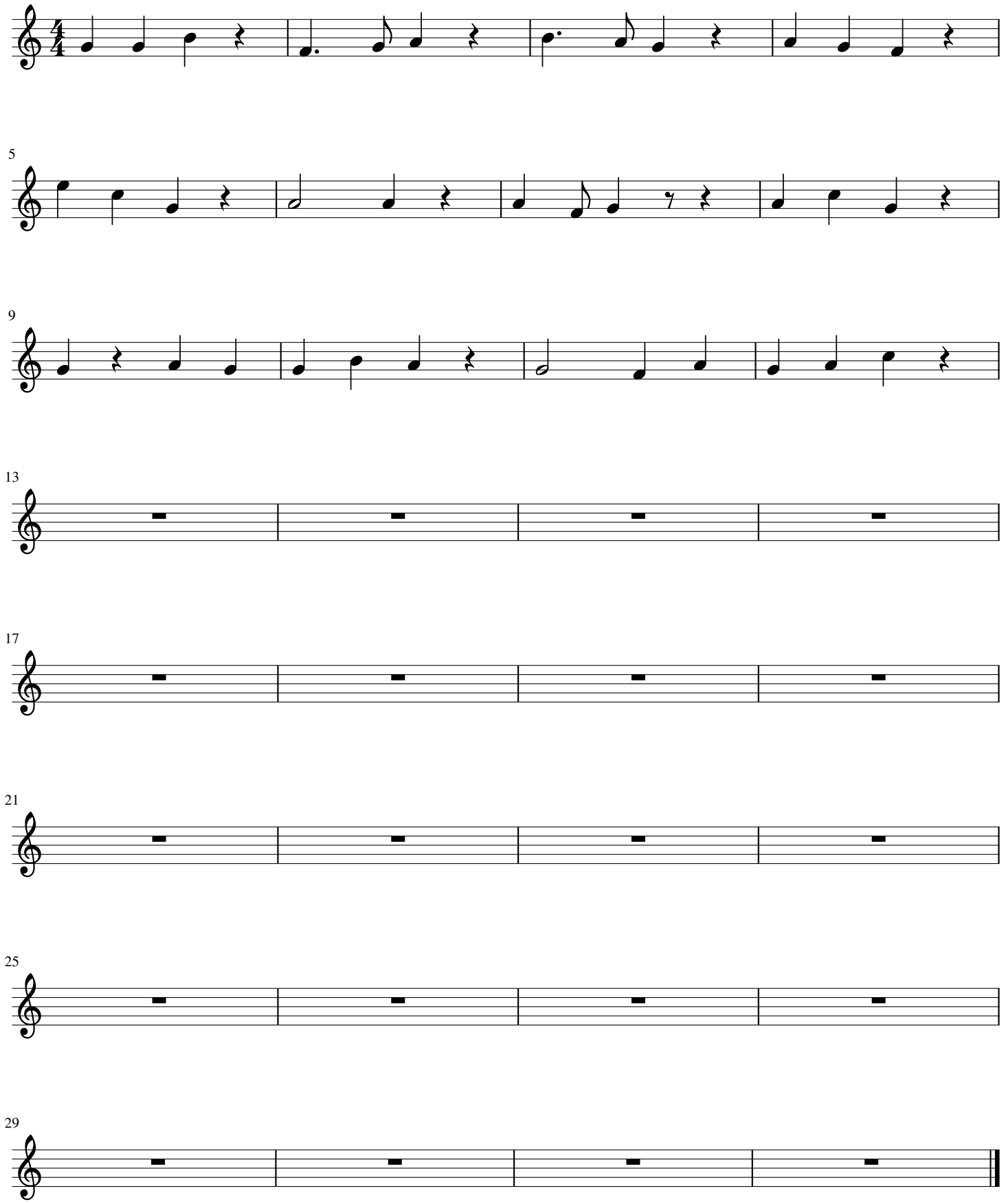
Six Pistols